

Langham Way Drive

Gate no 1

Parents and Guardians,
 To ensure the safety of our students and parents, please adhere to our new drop off/pickup procedures that have been established by Madrasah Safety Team during morning arrival and dismissal in the afternoon. It is important to understand that our procedures are in place to maintain order and safety each day. Doors open at 8:45 a.m. for all students. We appreciate your understanding and support.

Drop Off / Pick up procedure:

1. Enter from gate # 6 only (Coventry Park Dr) & follow entry route in Lane D.
2. **Wait for your turn.** Stop near drop off / pick up zone. Drop off or pick up your kid.
3. Follow exit route from Lane # D towards the Masjid parking Lot.
4. Exit from gate # 1. (Langham Way Dr)

Driving speed should not be more than 10mph.

Parents and all drivers are fully responsible for the above advised procedure.

Parking available **ONLY** in Masjid Parking lot & DH Parking lot.

We strongly advise **PARK & DROP / PICK** procedure.

Lane 3
 Lane 2
 Lane 1

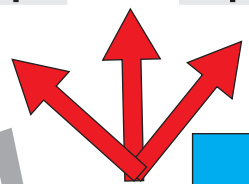

Lane D

Pick up Drop off Zone
 Active loading only. No Waiting.

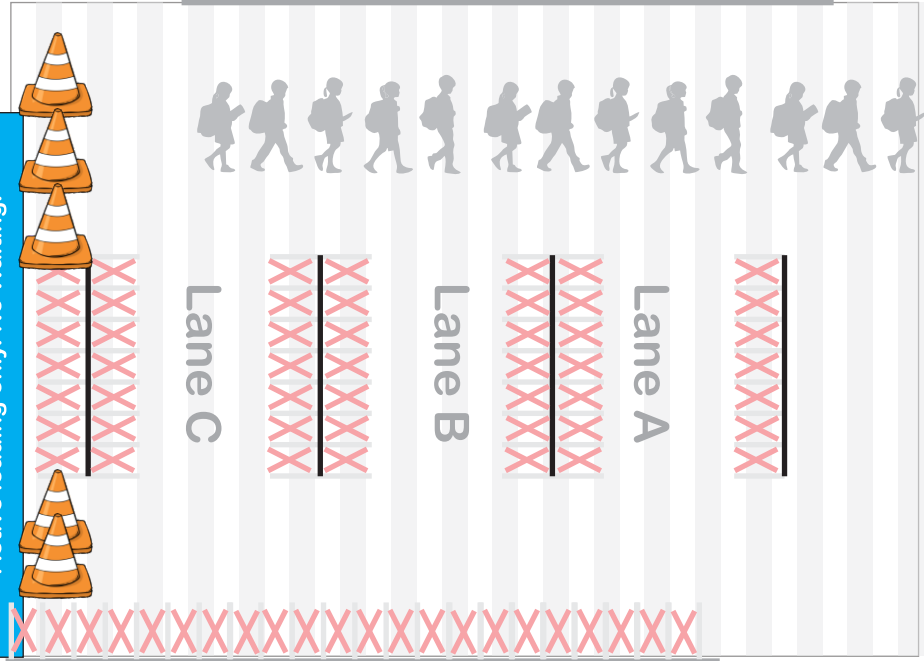

Madrasah Entrance

	Entry route
	Exit route
	No Parking
	No Entry
	Pedestrian Zone

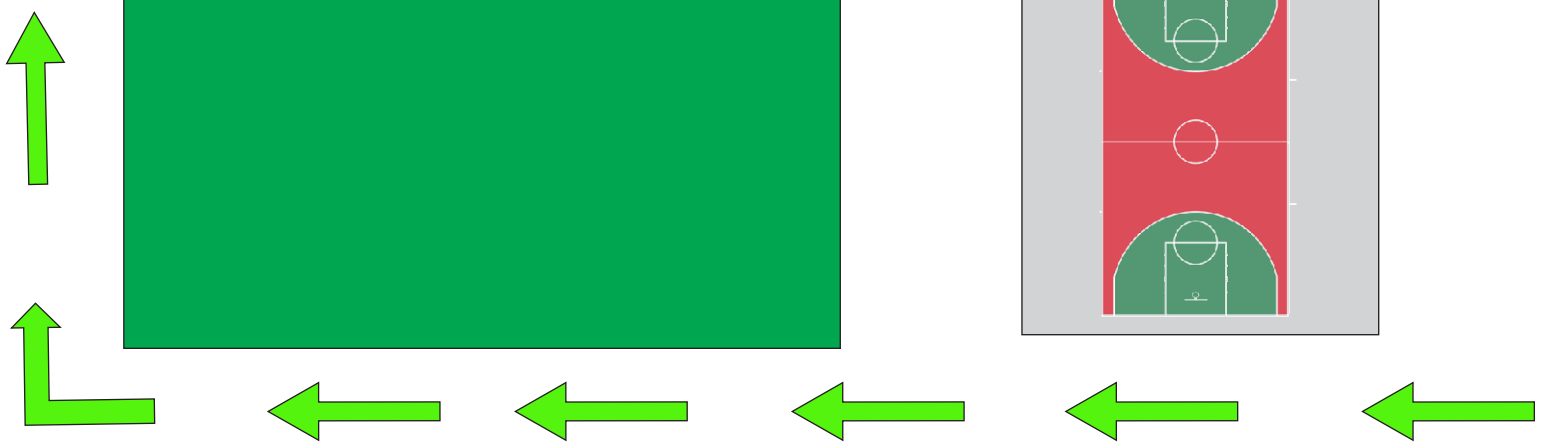
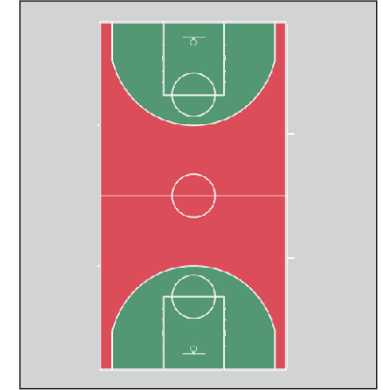

Gate no 6

Coventry Park Drive